

Rubrik 8.178

Metrisch - Zylindrisch - Innen - SC

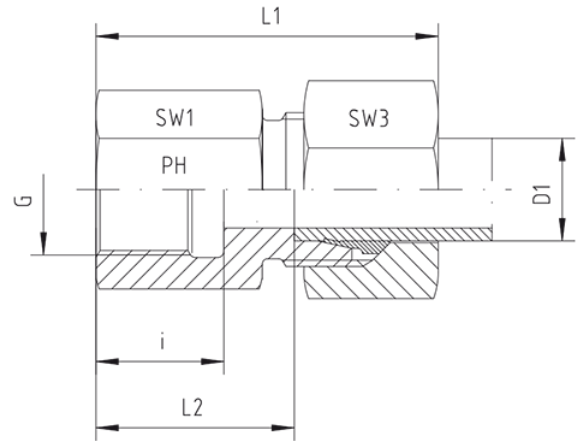
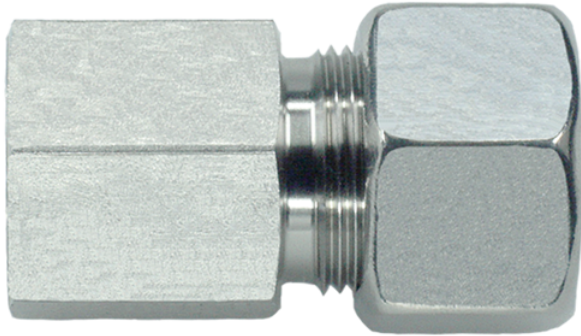

Gerade Aufschraub-Verschraubungen
 Innengewinde: Metrisches Feingewinde - Zylindrisch

| Druck | Rohr A.D. | Gewinde | Ca. Maße | | | | | Bestellzeichen |
|-------|-----------|---------|----------|----|---|-----|-----|----------------|
| PN | D1 | G | L1 | L2 | i | SW1 | SW3 | |

Reihe L

| | | | | | | | | |
|-----|----|------------|----|------|------|----|----|----------------------|
| 315 | 6 | M 10 x 1 | 34 | 19,5 | 12,5 | 14 | 14 | GAI-L-06-M 10x1-SC |
| 315 | 8 | M 12 x 1,5 | 39 | 24,0 | 17,0 | 17 | 17 | GAI-L-08-M 12x1,5-SC |
| 315 | 10 | M 14 x 1,5 | 40 | 25,0 | 17,0 | 19 | 19 | GAI-L-10-M 14x1,5-SC |
| 315 | 12 | M 16 x 1,5 | 41 | 26,0 | 17,0 | 22 | 22 | GAI-L-12-M 16x1,5-SC |
| 315 | 15 | M 18 x 1,5 | 43 | 28,0 | 17,0 | 24 | 27 | GAI-L-15-M 18x1,5-SC |
| 315 | 18 | M 22 x 1,5 | 46 | 29,5 | 19,0 | 30 | 32 | GAI-L-18-M 22x1,5-SC |
| 315 | 18 | M 26 x 1,5 | 46 | 29,5 | 19,0 | 32 | 32 | GAI-L-18-M 26x1,5-SC |
| 160 | 22 | M 26 x 1,5 | 51 | 34,5 | 21,0 | 32 | 36 | GAI-L-22-M 26x1,5-SC |
| 160 | 28 | M 33 x 2 | 54 | 37,5 | 24,0 | 41 | 41 | GAI-L-28-M 33x2-SC |
| 160 | 35 | M 42 x 2 | 62 | 40,5 | 26,0 | 55 | 50 | GAI-L-35-M 42x2-SC |
| 160 | 42 | M 48 x 2 | 65 | 42,0 | 28,0 | 55 | 60 | GAI-L-42-M 48x2-SC |

Reihe S

| | | | | | | | | |
|-----|----|------------|----|------|------|----|----|----------------------|
| 630 | 6 | M 12 x 1,5 | 41 | 26,0 | 17,0 | 17 | 17 | GAI-S-06-M 12x1,5-SC |
| 630 | 10 | M 16 x 1,5 | 43 | 26,5 | 17,0 | 22 | 22 | GAI-S-10-M 16x1,5-SC |
| 630 | 8 | M 14 x 1,5 | 41 | 26,0 | 17,0 | 19 | 19 | GAI-S-08-M 14x1,5-SC |
| 630 | 12 | M 18 x 1,5 | 44 | 27,5 | 17,0 | 24 | 24 | GAI-S-12-M 18x1,5-SC |
| 630 | 14 | M 20 x 1,5 | 49 | 31,0 | 19,0 | 27 | 27 | GAI-S-14-M 20x1,5-SC |

| | | | | | | | | |
|-----|----|------------|----|------|------|----|----|----------------------|
| 400 | 16 | M 22 x 1,5 | 49 | 30,5 | 19,0 | 30 | 30 | GAI-S-16-M 22x1,5-SC |
| 400 | 20 | M 27 x 2 | 56 | 34,5 | 22,0 | 32 | 36 | GAI-S-20-M 27x2-SC |
| 400 | 25 | M 33 x 2 | 61 | 37,0 | 24,0 | 41 | 46 | GAI-S-25-M 33x2-SC |
| 400 | 30 | M 42 x 2 | 68 | 41,5 | 26,0 | 50 | 50 | GAI-S-30-M 42x2-SC |
| 315 | 38 | M 48 x 2 | 74 | 43,0 | 28,0 | 55 | 60 | GAI-S-38-M 48x2-SC |