

Rubrik 8.280

Weichdichtringe für Einschraubgewinde & Einschraublöcher

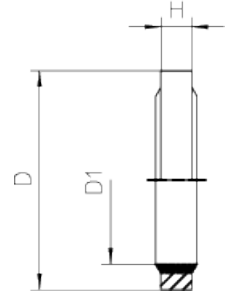

Für Einschraubgewinde bzw. für Einschraublöcher mit breiter oder schmaler Ausdrehung V = FKM P = Perbunan

| Gewinde | Ca. Maße | | | Bestellzeichen |
|---------|----------|----|---|----------------|
| | D | D1 | H | |

Reihe Viton

| | | | | |
|------------|------|------|-----|----------------|
| M 10 x 1 | 17,0 | 10,7 | 1,5 | KDW-10 x 1-V |
| M 12 x 1,5 | 19,0 | 12,7 | 1,5 | KDW-12 x 1,5-V |
| M 14 x 1,5 | 22,0 | 14,7 | 1,5 | KDW-14 x 1,5-V |
| M 16 x 1,5 | 24,0 | 16,7 | 1,5 | KDW-16 x 1,5-V |
| M 18 x 1,5 | 26,0 | 18,7 | 1,5 | KDW-18 x 1,5-V |
| M 22 x 1,5 | 30,0 | 22,7 | 2,0 | KDW-22 x 1,5-V |
| M 26 x 1,5 | 35,0 | 26,7 | 2,0 | KDW-26 x 1,5-V |
| M 27 x 2 | 36,0 | 27,7 | 2,0 | KDW-27 x 2-V |
| M 33 x 2 | 42,0 | 33,7 | 2,0 | KDW-33 x 2-V |
| M 42 x 2 | 53,0 | 42,7 | 3,0 | KDW-42 x 2-V |
| M 48 x 2 | 59,0 | 48,7 | 3,0 | KDW-48 x 2-V |

Reihe Perbunan

| | | | | |
|------------|------|------|-----|----------------|
| M 10 x 1 | 17,0 | 10,7 | 1,5 | KDW-10 x 1-P |
| M 12 x 1,5 | 19,0 | 12,7 | 1,5 | KDW-12 x 1,5-P |
| M 14 x 1,5 | 22,0 | 14,7 | 1,5 | KDW-14 x 1,5-P |
| M 16 x 1,5 | 24,0 | 16,7 | 1,5 | KDW-16 x 1,5-P |
| M 18 x 1,5 | 26,0 | 18,7 | 1,5 | KDW-18 x 1,5-P |



| | | | | |
|------------|------|------|-----|----------------|
| M 22 x 1,5 | 30,0 | 22,7 | 2,0 | KDW-22 x 1,5-P |
| M 26 x 1,5 | 35,0 | 26,7 | 2,0 | KDW-26 x 1,5-P |
| M 27 x 2 | 36,0 | 27,7 | 2,0 | KDW-27 x 2-P |
| M 33 x 2 | 42,0 | 33,7 | 2,0 | KDW-33 x 2-P |
| M 42 x 2 | 53,0 | 42,7 | 3,0 | KDW-42 x 2-P |
| M 48 x 2 | 59,0 | 48,7 | 3,0 | KDW-48 x 2-P |