

## Rubrik 10.11

### WAS - Winkel-Verschraubungen - SC

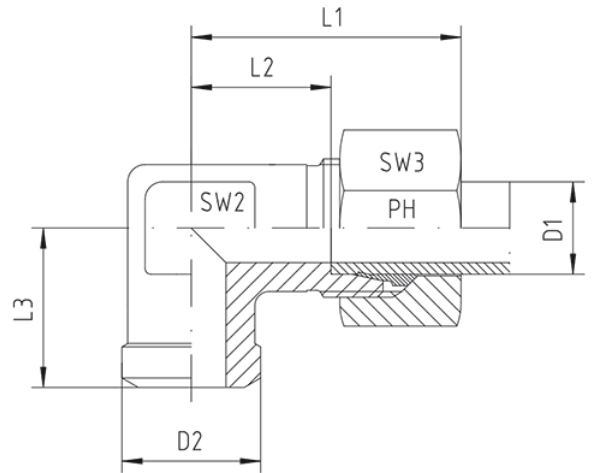
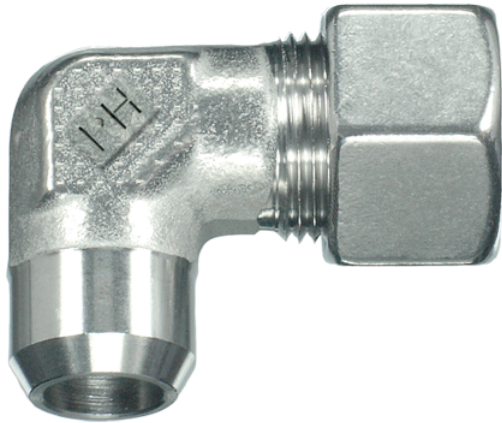

#### Winkel-Anschweißverschraubungen

| Druck          | Rohr A.D. |    | Ca. Maße |      |      |    |     | Bestellzeichen |
|----------------|-----------|----|----------|------|------|----|-----|----------------|
|                | PN        | D1 | D2       | L1   | L2   | L3 | SW2 |                |
| <b>Reihe L</b> |           |    |          |      |      |    |     |                |
| 500            | 6         | 10 | 27,0     | 12,0 | 19,0 | 12 | 14  | WAS-L-06-SC    |
| 500            | 8         | 12 | 29,0     | 14,0 | 23,0 | 12 | 17  | WAS-L-08-SC    |
| 500            | 10        | 14 | 30,0     | 15,0 | 24,0 | 14 | 19  | WAS-L-10-SC    |
| 400            | 12        | 16 | 32,0     | 17,0 | 25,0 | 17 | 22  | WAS-L-12-SC    |
| 400            | 15        | 19 | 36,0     | 21,0 | 30,0 | 19 | 27  | WAS-L-15-SC    |
| 400            | 18        | 22 | 40,0     | 23,5 | 33,0 | 24 | 32  | WAS-L-18-SC    |
| 250            | 22        | 27 | 44,0     | 27,5 | 37,0 | 27 | 36  | WAS-L-22-SC    |
| 250            | 28        | 32 | 47,0     | 30,5 | 42,0 | 36 | 41  | WAS-L-28-SC    |
| 250            | 35        | 40 | 56,0     | 34,5 | 49,0 | 41 | 50  | WAS-L-35-SC    |
| 250            | 42        | 46 | 63,0     | 40,0 | 57,0 | 50 | 60  | WAS-L-42-SC    |
| <b>Reihe S</b> |           |    |          |      |      |    |     |                |
| 800            | 6         | 11 | 31,0     | 16,0 | 23,0 | 12 | 17  | WAS-S-06-SC    |
| 800            | 8         | 13 | 32,0     | 17,0 | 24,0 | 14 | 19  | WAS-S-08-SC    |
| 800            | 10        | 15 | 34,0     | 17,5 | 25,0 | 17 | 22  | WAS-S-10-SC    |
| 630            | 12        | 17 | 38,0     | 21,5 | 29,0 | 17 | 24  | WAS-S-12-SC    |
| 630            | 14        | 19 | 40,0     | 22,0 | 30,0 | 19 | 27  | WAS-S-14-SC    |

|     |    |    |      |      |      |    |    |             |
|-----|----|----|------|------|------|----|----|-------------|
| 630 | 16 | 21 | 43,0 | 24,5 | 33,0 | 24 | 30 | WAS-S-16-SC |
| 420 | 20 | 26 | 48,0 | 26,5 | 37,0 | 27 | 36 | WAS-S-20-SC |
| 420 | 25 | 31 | 54,0 | 30,0 | 42,0 | 36 | 46 | WAS-S-25-SC |
| 420 | 30 | 36 | 62,0 | 35,5 | 49,0 | 41 | 50 | WAS-S-30-SC |
| 420 | 38 | 44 | 72,0 | 41,0 | 57,0 | 50 | 60 | WAS-S-38-SC |